Housing Authority of Portland Senior Staff

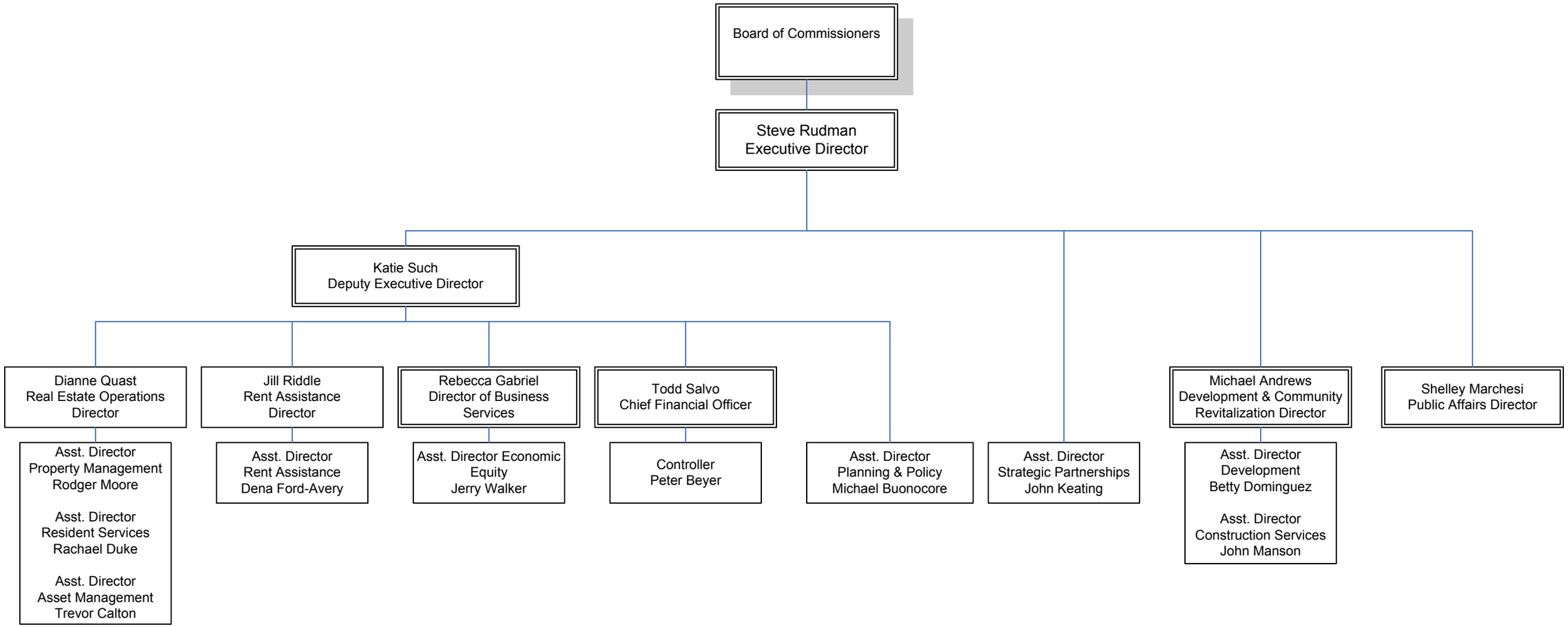

Modified 5/10/2010